VISIT…

LANZAROTE Caliente.COM

Stolen Diary

From the motion picture "An American Affair"

Music by Dustin O'Halloran
Transcribed by Pimdakaas

Moderately slow, with feeling (♩ = 112)

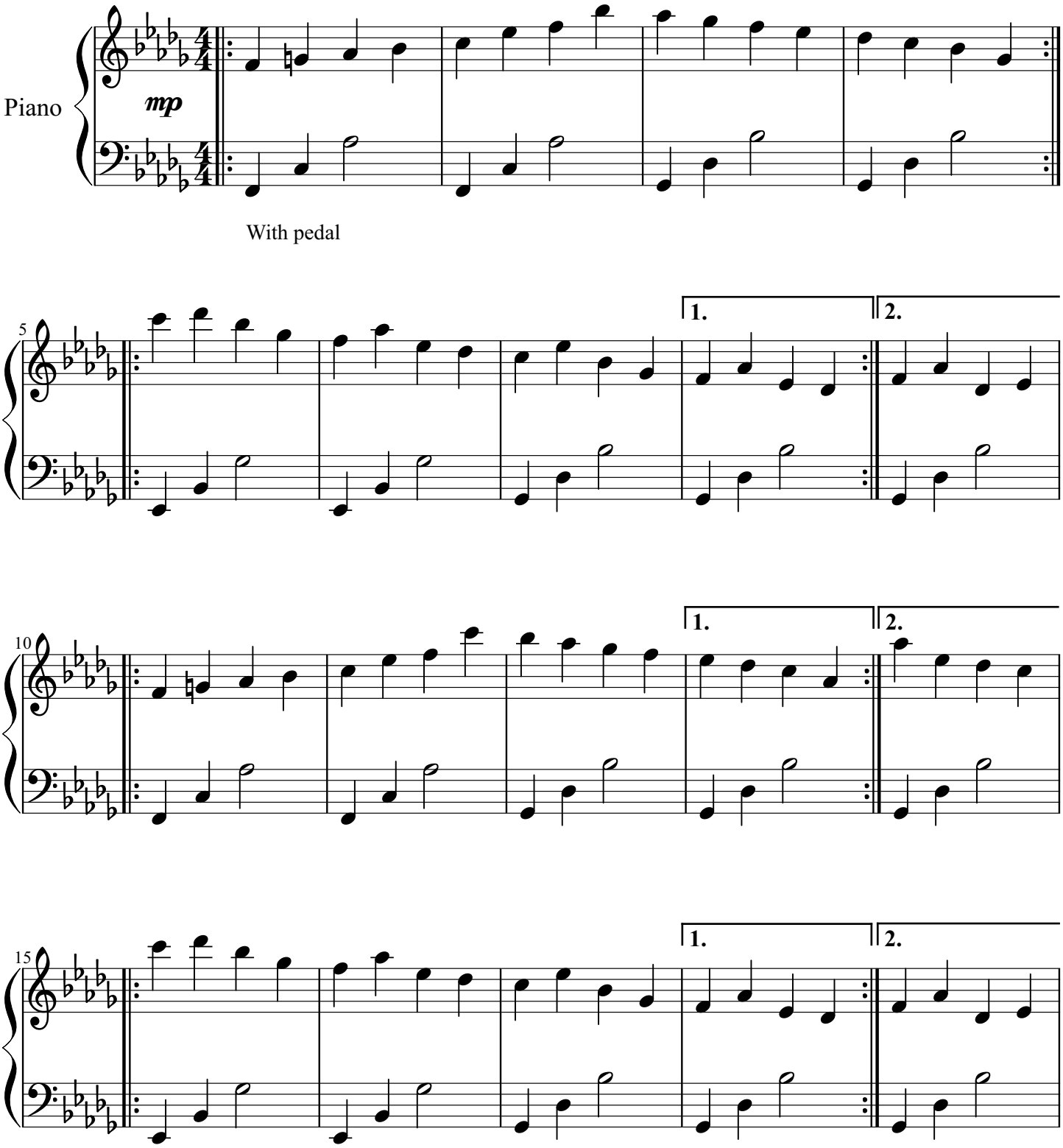

© 2008 by Filter US Recordings, BOP, LLC and Dustin O'Halloran

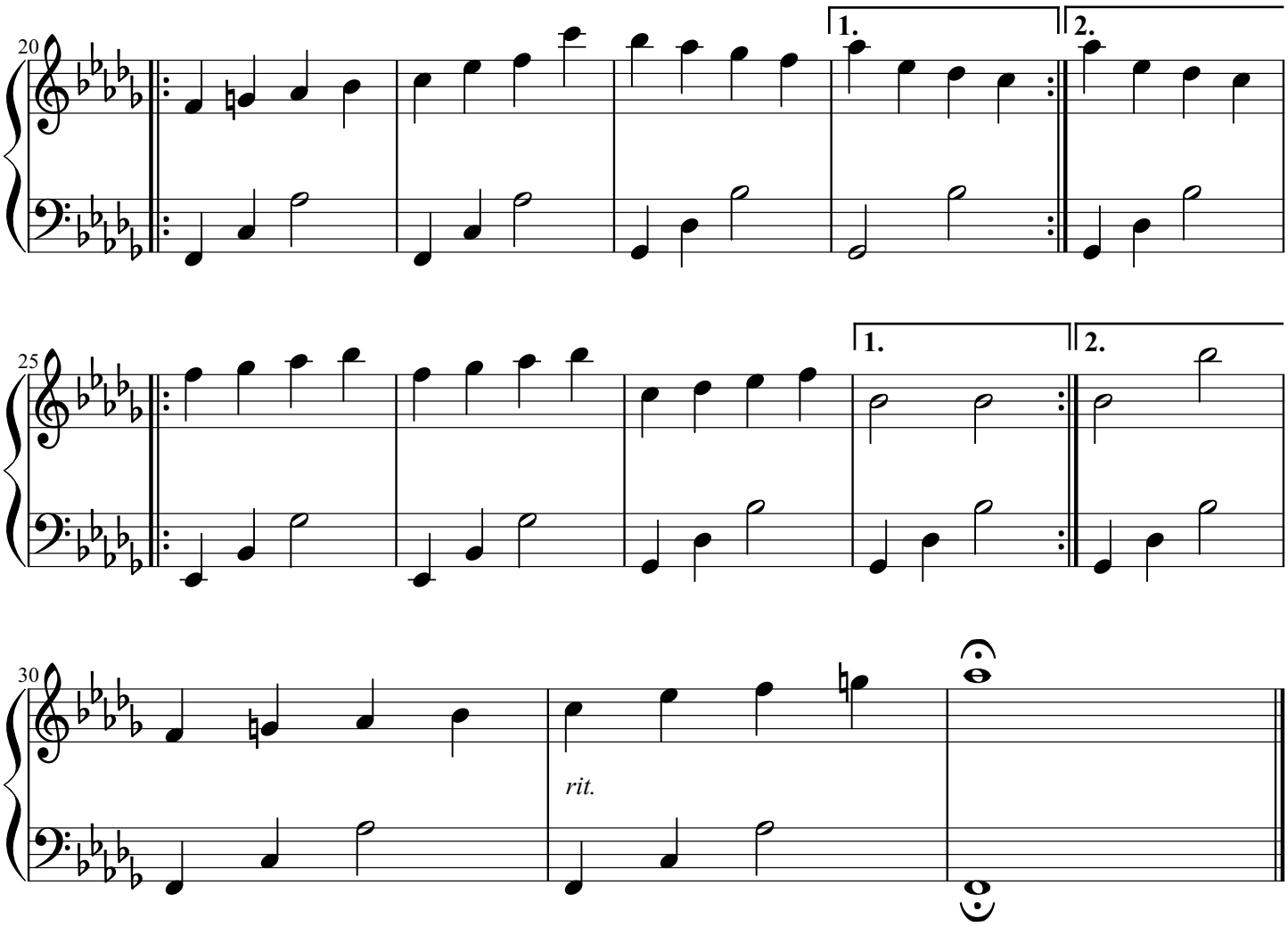

© 2008 by Filter US Recordings, BOP, LLC and Dustin O'Halloran